

Apical Hypertrophic Cardiomyopathy And Multiple Coronary Artery-Left Ventricular Fistulas: A Case Report.

Massimo Ruggiero¹, Francesco Tota¹, Marco Sassara¹, Nicola Locuratolo¹, Vito Calvani¹, Ilaria Dentamaro², Maria Tesorio³, Pietro Scicchitano², Pasquale Caldarola², Marco Matteo Ciccone^{2*}

¹ Department of Cardiology, San Paolo Hospital- ASL Bari, Bari, Italy

² Cardiovascular Diseases Section, Department of Emergency and Organ Transplantation (DETO), University of Bari, Bari, Italy

³ A.O.R.N. Cardarelli Napoli

ABSTRACT

We describe a rare case of multiple coronary artery-left ventricular fistulas associated with apical hypertrophic cardiomyopathy in a 62 year asymptomatic old male admitted to our department for a perioperative evaluation of non cardiac surgery, already diagnosed for multiple coronary artery-left fistulae. He underwent transthoracic echocardiography and then to accelerated dipyridamole stress-echo. The case is interesting because rise up the question of a possible differential diagnosis between angina due to the natural history of hypertrophic cardiomyopathy or due to a coronary steal. Furthermore, the association between apical hypertrophic cardiomyopathy and coronary fistula is very rare and doubts still remain about a common origin of such a cardiac muscle disease and fistula presences: further cases allow us to understand the real incidence of this morphological picture. Transthoracic echocardiography could be a good basic technique able to outline both apical hypertrophic cardiomyopathy and fistula, while stress echocardiography improve hemodynamic evaluation of the fistula.

Corresponding author: Piazza G. Cesare 11 - 70124 Bari Italy; Tel +39-080-5478791, Fax +39-080-5478796, e-mail: marco-matteo.ciccone@uniba.it

Academic Editor: Luca Vanella, Assistant Professor; Department of Drug Science; Section of Biochemistry; University of Catania.

Citation: Massimo Ruggiero, Francesco Tota, Marco Sassara, Nicola Locuratolo, Vito Calvani et al. (2013) Apical Hypertrophic Cardiomyopathy and Multiple Coronary Artery-Left Ventricular Fistulas: A Case Report.. Journal of Hypertension and Cardiology - 1(1):16-20. <https://doi.org/10.14302/issn.2329-9487.jhc-12-153>

KEYWORDS: coronary artery left-ventricular fistulae; apical hypertrophic cardiomyopathy; echocardiography.

Received : Nov 20, 2012;

Accepted : Jan 20, 2013;

Published : Mar 11, 2013;

Letter to Editor

A 62 years old man six years ago underwent coronary angiography due to atypical chest pain. No coronary stenosis was observed while multiple coronary fistula coming from middle tract of left anterior descending (LAD) artery and draining to left ventricle cavity were detected (fig. 1). At discharged, he undertook antiaggregant therapy (acetyl salicylic acid, 100 mg, 1 tablet/day after main meal) and no fistula's closure indication was advised.

We now cardiologically evaluated him before an elective inguinal hernia intervention. He had no sudden cardiovascular death familiarity, nor cardiovascular risk factors.

He was asymptomatic, in good general conditions, normal-weight, non smoker, blood pressure 120/80 mmHg, no murmurs. The electrocardiogram showed sinus bradycardia (55 bpm) and left ventricular hypertrophy signs (deep and symmetric negative T waves in DI, aVL, V2 till V6). Echocardiogram (VIVID 7, 2-4 MHz probe) showed non classical apical hypertrophic cardiomyopathy (fig. 2), localized at anterior, lateral and posterior apex (septum was preserved), with no obliteration of apical cavity. By mean of color-Doppler evaluation, we observed multiple and thin color flows from LAD draining into apical region. Pulse-wave Doppler temporization was exclusively diastolic (fig. 3). Stress echocardiography with accelerate dipyridamole resulted negative for inducible ischemia and no variation in fistula flow was detectable. Inguinal hernia intervention was safely performed and the patient was advised to undergo periodical cardiologic controls (i.e., a first evaluation after 6 months and then a one year follow-up).

Discussion

Coronary fistula are the most frequent congenital coronary anomalies, observed in 0.2% of coronary angiographies [1,2]. In 20% of cases, they are associated with other heart congenital abnormalities characterized by obstacles to the efflux. In 90% of cases, their drainage went to right cardiac section; in 40-60% of cases right coronary is the origin artery, while a bilateral origin is rare [2]. Right ventricle draining fistulas hemodynamically act as interatrial shunt, while left ventricle draining fistulas create the hemodynamic picture of aortic valve insufficiency [2]. Angina appears

when a coronary steal happens, because there is an increased request of oxygen from hypertrophic cardiac walls [1]. Nevertheless, endocarditis, early coronary atherosclerosis, coronary aneurism, sudden coronary plaque rupture, heart failure, sudden cardiac death are all complications of coronary fistulas [1,2].

The association between apical hypertrophic cardiomyopathy and coronary fistula is very rare [3-6]. At the best of our knowledge, about ten of these cases had been described and all were *symptomatic* and associated with classical forms apical hypertrophic cardiomyopathy [3-6]. Our patients, instead, originally showed a tight regional relationship between hypertrophic regions and fistula drainage sites. The question is if apical hypertrophic cardiomyopathy and fistula are related each other or are a casual association. Maybe, myocardial fibers disarray favor the persistence of embryonic sinusoids; nevertheless, fistulas could induce a volume overload able to induce hypertrophy. Furthermore, transthoracic echocardiography could be a good basic technique able to outline both apical hypertrophic cardiomyopathy and fistula, as our case report showed [6]. Stress echocardiography could evaluate hemodynamic value of fistula and surely contrast echocardiography would not add anything else to the final diagnosis [6].

Magnetic resonance had low spatial resolution, thus distal tract and fistula outlet would not be well visualized. Only multislices computer tomography is

considered as gold standard technique in congenital coronary abnormalities evaluation [1,6].

Therapy is based only on beta-blockers and nitrates in symptomatic patients, while our patient was asymptomatic, bradycardic and negative echo-stress.

Conclusion:

Apical hypertrophic cardiomyopathy and fistula are a rare association. Echocardiography is the first standard technique to evaluate the apical hypertrophic cardiomyopathy, although gold standard is multislices

(Continued on page 18)

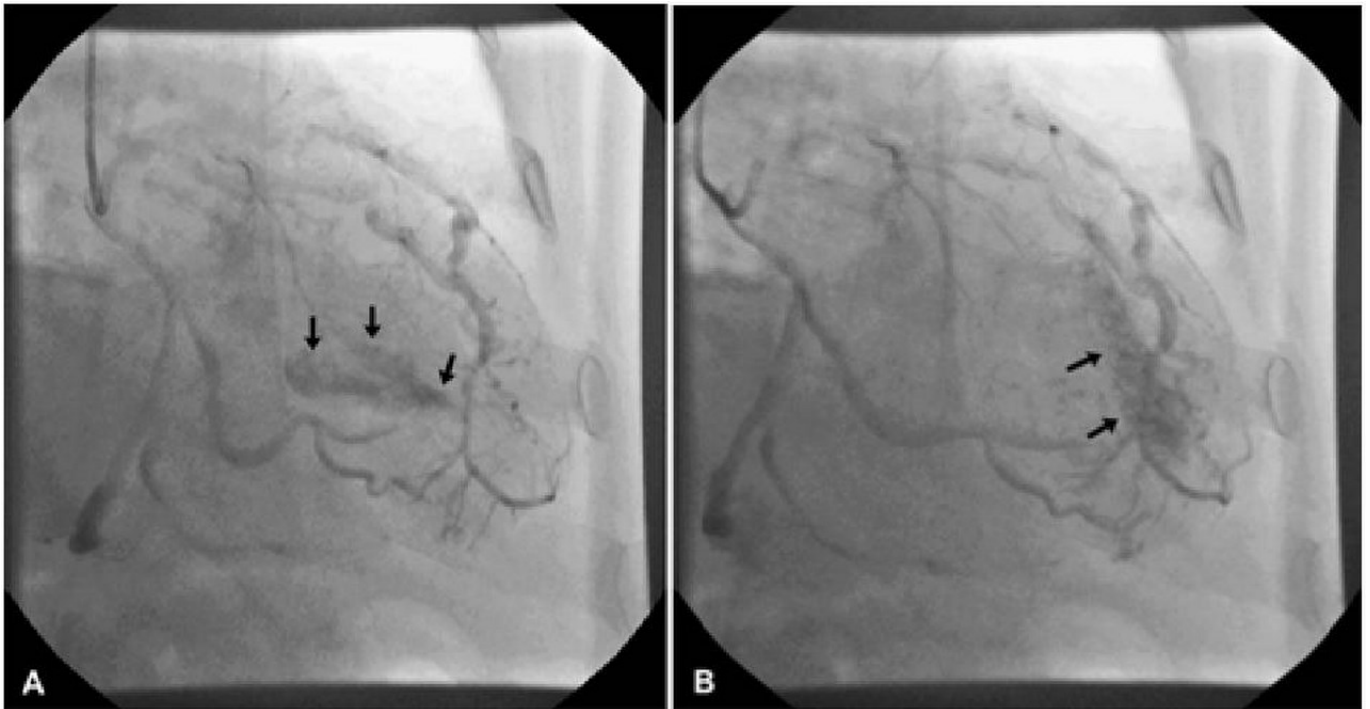

Figure 1. A/B. Left anterior descending artery fistula in left ventricular cavity: an angiography perspective.

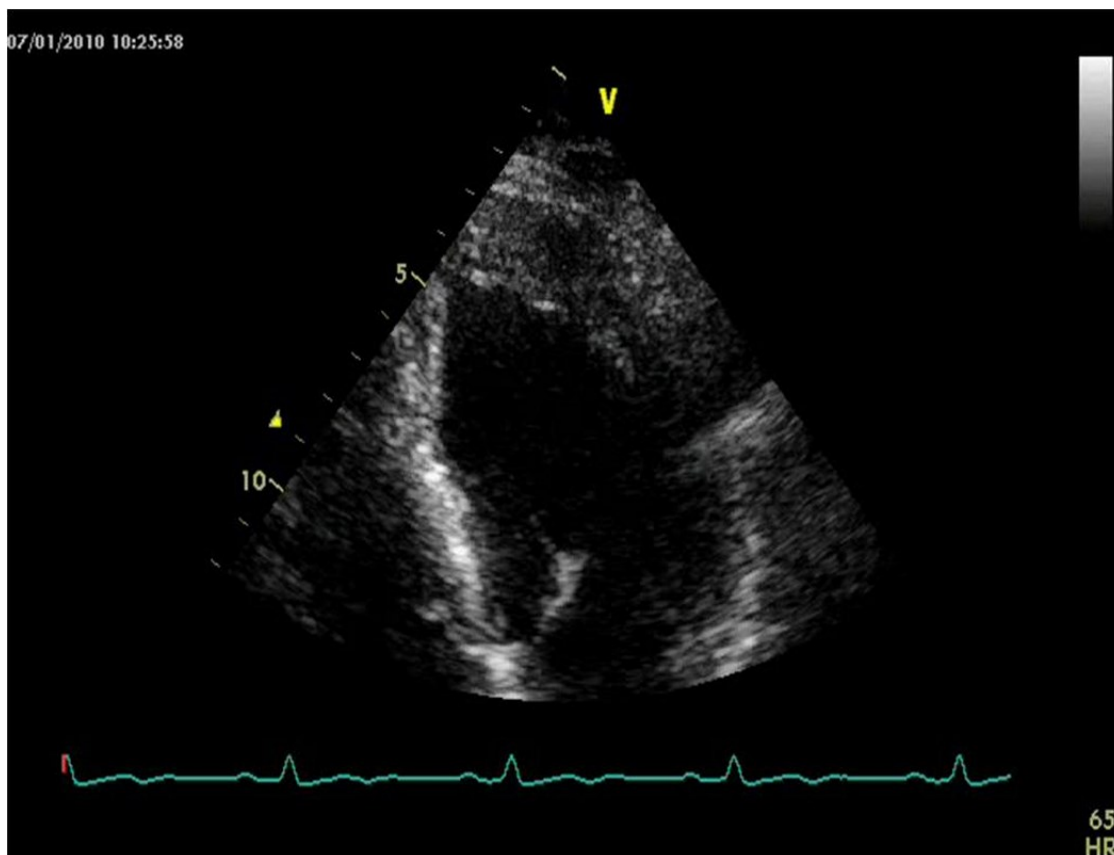

Figure 2. Echocardiogram image of non classical apical hypertrophic cardiomyopathy of the patient.

computer tomography and coronary angiography.
Medical therapy is the only recommended.

(Continued on page 19)

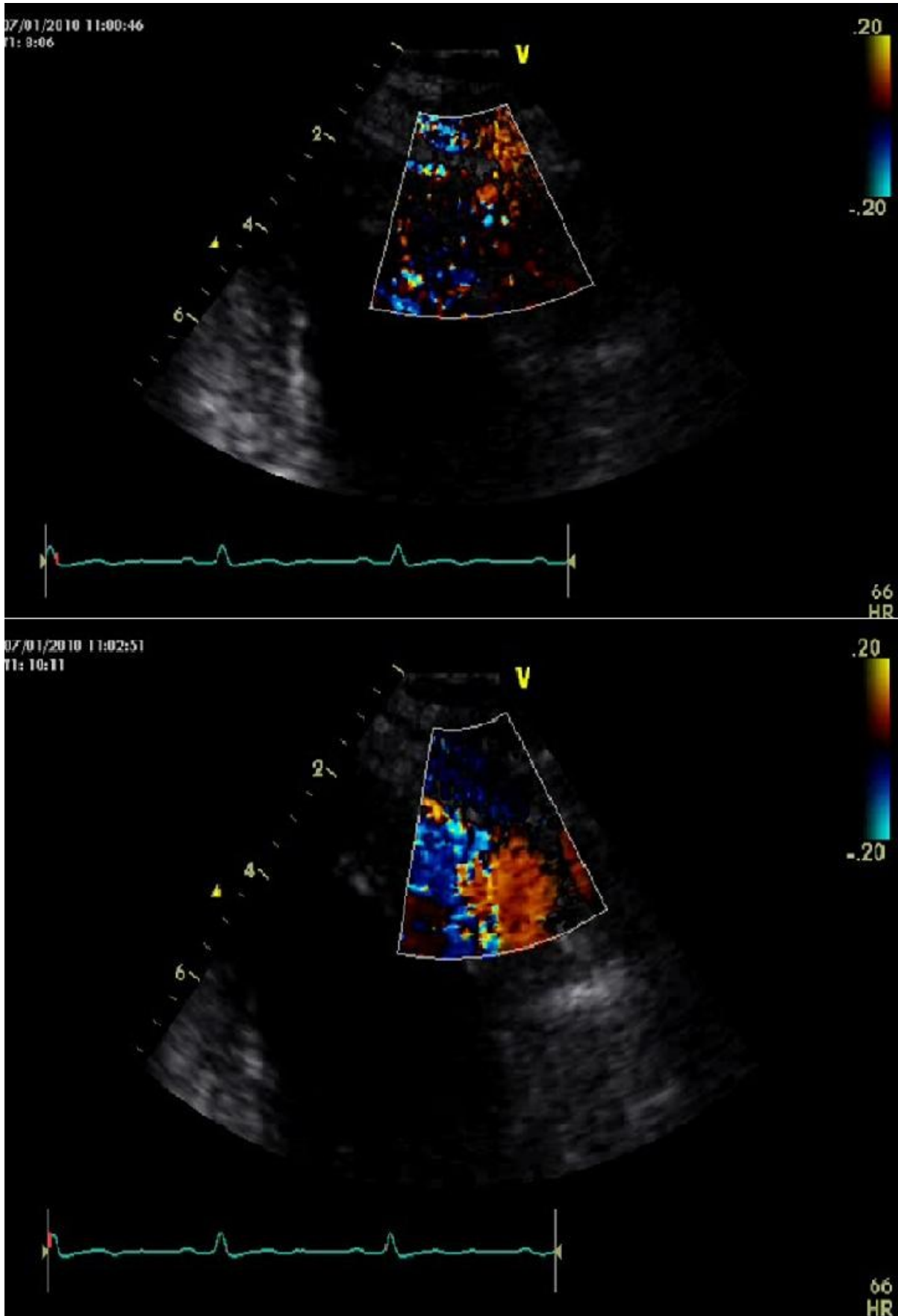

Figure 3. Echo-color Doppler evaluation of left anterior descending artery fistula draining in left ventricular cavity

(continued on page 20)

References:

- 1) Mangukia CV. (2012) Coronary artery fistula. *Ann Thorac Surg.* 93:2084-2092.
- 2) Yamanaka O, Hobbs RE. (1990) Coronary artery anomalies in 126.595 patients undergoing coronary arteriography. *Cathet Cardiovasc Diagn.* 21:28-40.
- 3) Alyan O, Ozeke O, Golbasi Z. (2006) Coronary artery-left ventricular fistulae associated with apical hypertrophic cardiomyopathy. *Eur J Echocardiogr.* 7:326-329.
- 4) Lisanti P, Serino W, Petrone M. (1988) Multiple coronary artery-left ventricle fistula in a patient with apical hypertrophic cardiomyopathy:an unusual cause of angina pectoris. *G. Ital Cardiol.* 18:858-861.
- 5) Hong GR, Choi SH, Kang SM, Lee MH, Rim SJ, et al. (2003) Multiple coronary artery-left ventricular microfistulae in a patient with apical hypertrophic cardiomyopathy:a demonstration by transthoracic color Doppler echocardiography. *Yonsei Med J.* 44:710-714.
- 6) Dresios D, Apostolakis S, Tzortzis S, Lazaridis K, Gardikiotisd A. (2010) Apical Hypertrophic cardiomyopathy associated with multiple coronary artery-left ventricular fistulae: a report of a case and reiew of the literature. *Eur J Echocardiogr.* 11:E9.